CENTER FOR TEACHING & LEARNING

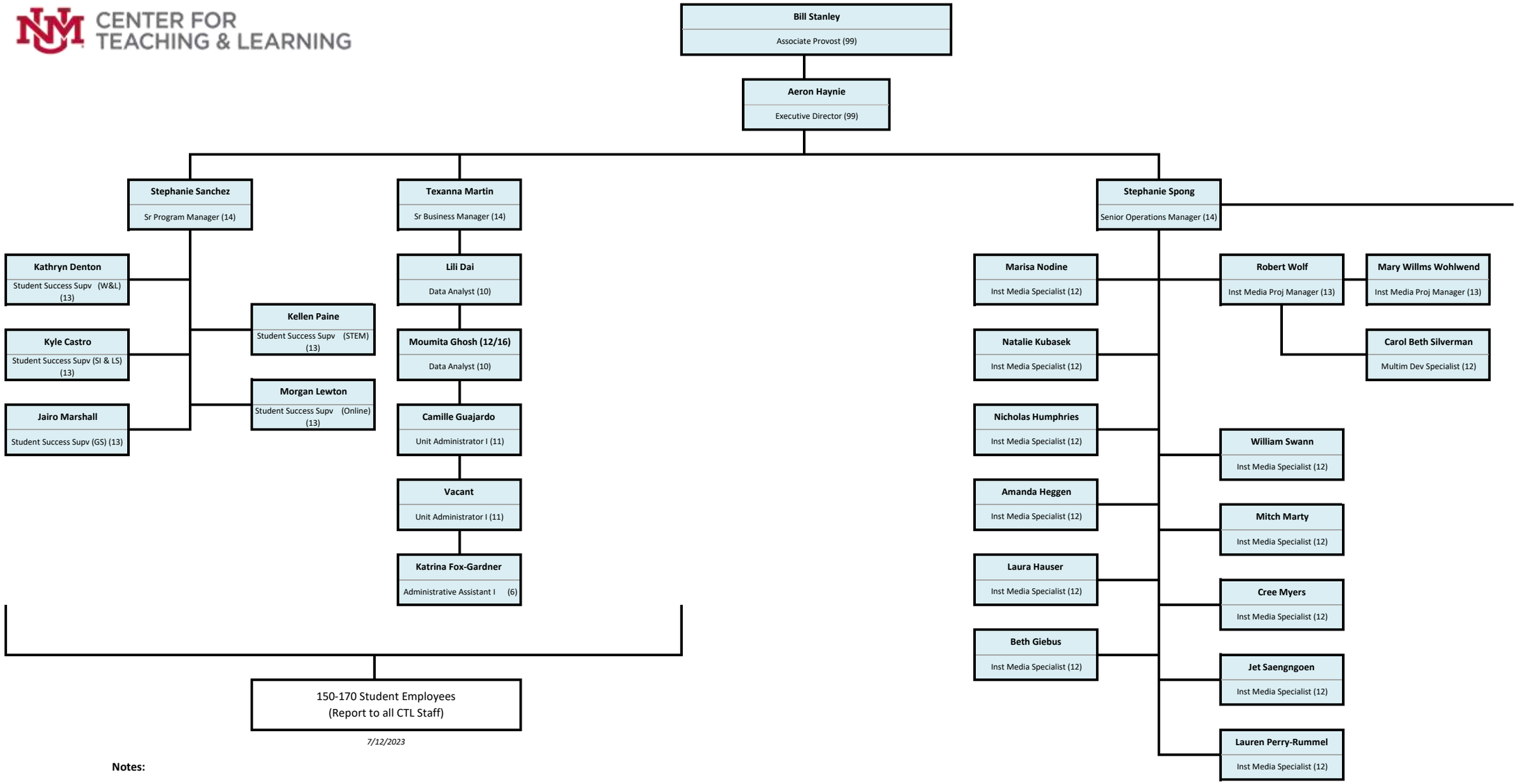

7/12/2023

Notes:

*** This position is combined with W&L**